

BEST MEDICAL ABBREVIATIONS GUIDE



www.happynursesshop.com

Medication Forms

Cap - Capsule	sl- Sublingual
Comp - Compound	ext- extraxt
Elix - Elixir	ug - ointment
IM - Imtramuscular	syr - syrup
IV - Intravenous	subcu, SQ, SC - Subcutaneous
Liq - Liquid	SOS - if required
Tab - Tablet	O2 - oxygen
Tinct - Tincture	aq - water
po- by mouth	c - with
NPO - Nothing by mouth	s - without
IVPB - Intravenous piggyback	amp - ampule
gtts - drops	supp - suppository

Times of Medications Administration

ac - before meals	ud - as directed
ad lib - freely, as desired	qh - every hour
am - morning	q2h - every two hours
h, hr - hour	q3h - every three hours
hs - at bedtime	q4h - every four hours
pc - after meals	qid - four times daily
pm - afternoon	stat - immediately
prn - as needed, whenever necessary	tid - three times daily
q- each, every	qam- every morning
ud - as directed	

Prescription Directions		
AD - Right Ear	ad lib - as directed	AS - left ear
AU - both ears	NG - nasogastric	Sig - directions for use
VO - verbal order	OD - right eye	OS - left eye
OU - both eyes	QS - as much as desired	R - rectal
TO - telephone order	SO - standing order	

Weights and Measurements		
Amt - amount	C - centigrade	F - Fahrenheit
cc - cubic centimeter	gm - gram	M - meter
mEq - millequivalents	gal - gallon	# - number
oz - ounce	kg - kilogram	qs - quantity sufficient
mcg - microgram	m mol - millimole	tbsp - tablespoon
mm - millimeter	mg milligram	ss- one-half
tsp - teaspoon	U - unit	wt - weight
aa - of each	ml - milliliter	mm Hg - millimeters of mercury
mosm - millosmole	ng - nanogram	

History and Admission of the Patient

ADM - Admission, admit	O - Objective	A & W - Alive and Well
CC - Cheif Complaint	C/O - Complants of	D/C or DC - Discontinue, discharge
PMH - past medical history	DX - diagnosis	ER - emergency room
FH - family history	F/U - follow-up	S - Subjective
H/O - History of	H&P - history and physical	HPI - history of present illness
Hx - history	N - normal	NA - not applicable
NKA - no known allergies	P - pain	PTA - Prior to admission
RXN - reaction	SH - social history	S & S signs and symptoms
TPR - termperature, pulse, and respirations	UK - Unknoww	WM - white make
WNL - within normal limits	W/U - work-up	YO - Year(s) old
WDWN - well-developed, well nourshed	VS - vital signs	WF - whie female
NEF - negaive	NC - non-comtributory	NAD - no acute distress

X-ray Studies Abbreviations

CXR - chest X-ray	IVP - intravenous pyelogram	CAT - computerized axial tomography
UGI - upper gastrintestinal study	BE - barium enema	MRI - magnetic resounce imaging

Labratory Test Abbreviations		
alb - albumin	ASO - antistreptolysin O titer	bili - bilirubin
CPK - creatiin phosphokinase	ESR - erythrocyte sedimentation rate	GTT - glucose tolerance test
HCT - hematocrit	K - potassium	LFT - liver function test
lytes - serum electrolytes	RBC - red blood cells	WBC - white blood cells
Na - sodium	Cl - chloride	PfT - pulmonary functin test
Plt - platelets	PTT - partial thrommboplastin time	RF - rheumatoid factor
sp. gr. - specific gravity	Seg - polymorphonuclear leukocytes	BCP - blood chemistry profile
T3 - triiodothyronine	TBG - thyroid binding globulin	UA - urinalysis
hgb - hemoglobin	CBC - complete blood count	BUN - blood urea nitrogen
diff. differential blood count	FBS - fasting blood sugar	HAA - Hepatitis Australian Antogen
SGOT - serum glutamic-pyruvic transaminase	MCH - mean corpuscular hemoglobin	MCHC - mean corpuscular hemoglobin concentration
Chol - cholesterol	CO2 - Carbon dioxide	MCV - mean corpuscular volume
PMN - polymorphonuclear moncyte	PT - prothrombin time	retie - retriculocyte
Fe - iron	RFT - renal function tests	SMAC - Sequential Multiple Analyzer Computer
SR - sedimentation rate	T4 - thyroxine	TNTC - too numerous ot count
TP- total protein		

Medical and Medication-Related Conditions		
AF - atrial fibrillation	AI - aortic insufficiency	AKA - above the knee amputation
ARF - acute renal failure	ASCVD - Arteriosclerotic coronary vascular disease	ASHD - arteriosclerotic heart disease
BBB - bundle branch block	BPH - benign prostatic hypertrophy	Ca - carcinoma
CAD - coronary artery disease	CHF - congestive heart failure	CLL - chronic lymphocytic leukemia
CML - chronic myelogenous leukemia	CML - chronic myelogenousleukemia	COLD - chronic obstructive lung disease
COPD - chronic obstructive pulmonary disease	CRF - chronic renal failure	CVA - cerebrovascular disease
DJD - degenerative joint disease	DM - diabetes mellitus	DVT - deep vein thrombosis
ECG - electrocardiogram	FUO - fever of unknown origin	Fx - fracture
GERD - gastrointestinal reflux disease	HA - headache	HH - hiatal hernia
HTN - hypertension	IHSS - idiopathic hypertrophic subarctic stenosis	LAH - left atrial hypertrophy
LES - lower esophageal sphincter	MI - myocardial infarction	NIDDM - non-insulin dependent diabetes mellitus
PA - pernicious anemia	PAC - premature atrial contraction	PAT - paroxysmal atrial tachycardia
PND - paroxysmal nocturnal dyspnea	PUD - peptic ulcer disease	PVC - premature ventricular contraction
PVD - peripheral vascular disease	RA - rheumatoid arthritis	RF - renal failure
RSR - regular sinus rhythm	RVH - right ventricular hypertrophy	SIADH - syndrome of inappropriate ADH secretion
SLE - systemic lupus erythematosus	SOB - shortness of breath	SVT - supraventricular tachycardia tuberculosis
TB - tuberculosis	TIA - transient ischemic attack	URI - upper respiratory infection
UTI - urinary tract infection	VF - ventricular fibrillation	

Anatomy and Physiology		
abd - abdomen	BM - bowel movment	BP - blood pressure
CNS - central nervous system	GI - gastrointestinal	ax - axillary
GU - genitourinary	RUQ - right upper quadrant	LLQ - left lower quadrant
LS - limbo-sacral	LUE - left upper extremity	LUQ left upper quadrant
TPR - temperature, pulse, respiration	VS - vital signs	

Drug Name		
ACTH - adrenocorticotropic hormone	ASA- aspirin	D5S - 5% dextrose in normal saline
D5W -5% dextrose in water	D10S - 10% dextrose in normal saline	D10W - 10% dextrose in water
D.S.S - dioctyl sodium sulfosuccinate	EC - enteric coated	FA - folic acid
FeS04 - iron	Reg - regular insulin	5-FU - 5-fluorouracil
HC - hydrocortisone	MOM - milk of magnesia	KCl - potassium chloride
MVI - multiple vitamin infusion	NPH - neutral protamine Hagedorn insulin	NS - normal saline
PCN - penicillin	PPD - purified protein derivative	PZI - protamine zinc insulin
SSKI - saturated solution of potassium iodide		

Disclaimer: Please note that these abbreviations are for personal, educational, and informational use. Please consult with your nursing program, employer and any another organization before utilizing these abbreviations for charting, nursing assignment's, or other projects.

2024

Best Medial Abbreviations Guide

happynurseshop.com



Sign up for Monthly
Membership



Sign up for Our Bimonthly
eNewsletter

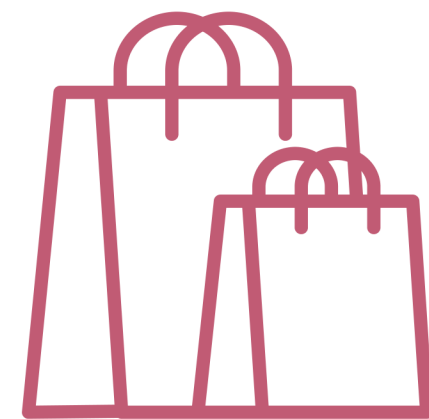

Get your all your nursing
gifts from our shop

blog

Visit our Blog

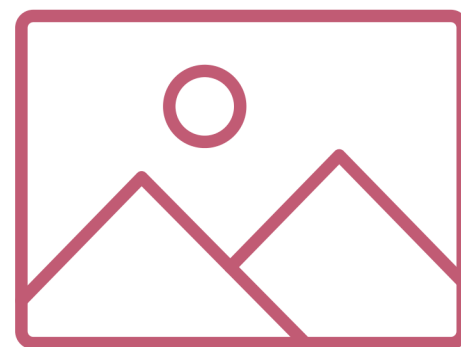

Join in the Fun! Add your pic
of favorite pin.



Have a suggestion let us know.
Fill out the form on the home
page.



2024

happynurseshop.com

Best Medical Abbreviations Guide

HappyNurseShop.com is a “niche” website for Nurses from student nurses to seasoned nurses. We are a nursing inspired gift shop, blog, community and information resource for all nurses regardless of age, racial and ethnic backgrounds, gender, sexual orientation , sexual identity, religion, education, national origin, disability, intellectual perspectives, political viewpoints, veteran status or physical characteristics.

Need more information contact us
Brittany Hackler BSN, RN
Founder
HappyNurseShop.com
customercare@happynurseshop.com

